

THE LION KING—BROADWAY SELECTIONS

E♭ ALTO SAXOPHONE 1

Arranged by JAY BOCOOK

Maestoso

"Circle of Life"

6

14

cresc.

22

30

ff

Two Beat Swing (♩ = $\overset{3}{\text{J}}$)

41 "I Just Can't Wait To Be King"

49

can't

CIRCLE OF LIFE • I JUST CAN'T WAIT TO BE KING •
 CAN YOU FEEL THE LOVE TONIGHT • HAKUNA MATATA
 Music by ELTON JOHN
 Lyrics by TIM RICE
 © 1994 by Wonderland Music Company, Inc.
 This arrangement © 2001 by Wonderland Music Company, Inc.
 All Rights Reserved Used by Permission

THEY LIVE IN YOU
 Music and Lyrics by MARK MANCINA, JAY RIFKIN and LEBO M
 © 1997 by Walt Disney Music Company and Wonderland Music Company, Inc.
 This arrangement © 2001 by Walt Disney Music Company and Wonderland Music Company, Inc.
 All Rights Reserved Used by Permission

KING OF PRIDE ROCK
 Music by HANS ZIMMER
 Lyrics by LEBO M

© 1997 by Wonderland Music Company, Inc. and Walt Disney Music Company
 This arrangement © 2001 by Wonderland Music Company, Inc. and Walt Disney Music Company
 All Rights Reserved Used by Permission

E♭ ALTO SAXOPHONE 1

57

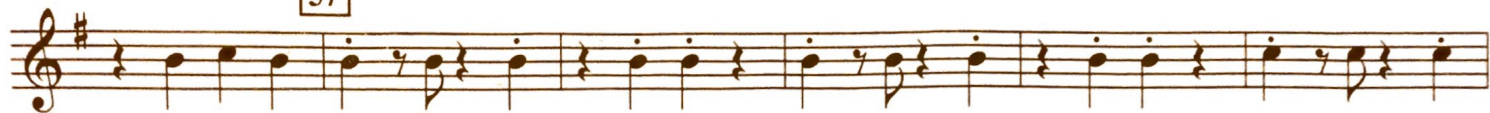

69

79

"Can You Feel The Love Tonight"
Dolce

quiet (Band)
quiet down!!

88

no breath!!
shut up a ton!

no breath
look at B

97

"Hakuna Matata"

Fast Shuffle (♩ = $\bar{\cdot}^3 \bar{\cdot}$)

Cavey

110

E♭ ALTO SAXOPHONE 1

120 "They Live in You"
Spiritually (even 8ths)

128

136

148

light fluffy

166 Presto

"King of Pride Rock"

178

190 Maestoso
